20192/89

Planning Permit No. A/457/90

APPROVED

SUBJECT TO THE CONDITIONS IN THIS OFFICE LETTER.

No. A/20192/88 Date 27-4-90

FOR MEMBER SECRETARY
MADRAS METROPOLITAN DEVELOPMENT AUTHORITY
MADRAS - 600 008.

16-4-90

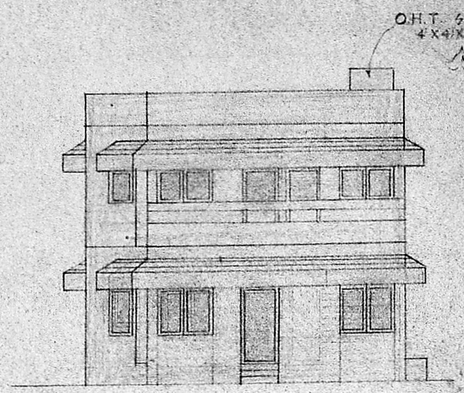


ELEVATION

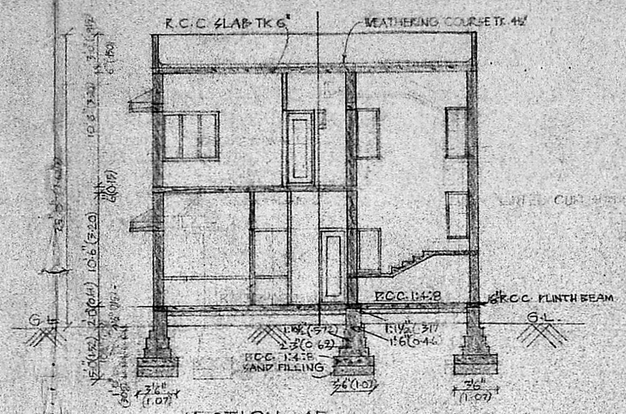


SECTION AB

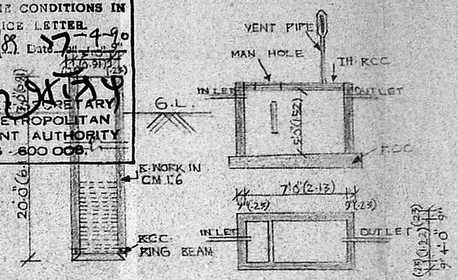


SECTION THRO WELL

DETAILS OF SEPTIC TANK

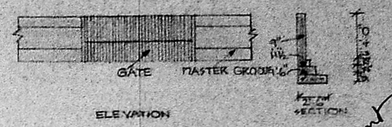


COMPOUND WALL

Vacant road formed street lights provided

## SPECIFICATION

1. B.K. WORK IN C.M. 1:5
2. R.C.C. WORK IN 1:2:4
3. PLASTERING IN C.M. 1:5
4. PANTING - CEMENT ENAMEL
5. JOINERY - TEAK
6. FLOORING - MOSAIC

## SCHEDULE OF JOINERY

| | | | |
|---|---|---|---|
| D | DOOR | 3'6" X 7'0" | 1.09 X 2.14 |
| D1 | DOOR | 3'0" X 7'0" | .92 X 2.14 |
| D2 | DOOR | 2'6" X 7'0" | .76 X 2.14 |
| W | WINDOW | 5'0" X 4'0" | 1.52 X 1.22 |
| W1 | WINDOW | 2'0" X 4'0" | .92 X 1.22 |
| V | VENTILATOR | 2'0" X 3'0" | .61 X .92 |
| W2 | WINDOW | 3'0" X 3'0" | .92 X .92 |

PROPOSALS SHOWN THUS

BOUNDARY LINE SHOWN THUS

ROADS SHOWN THUS

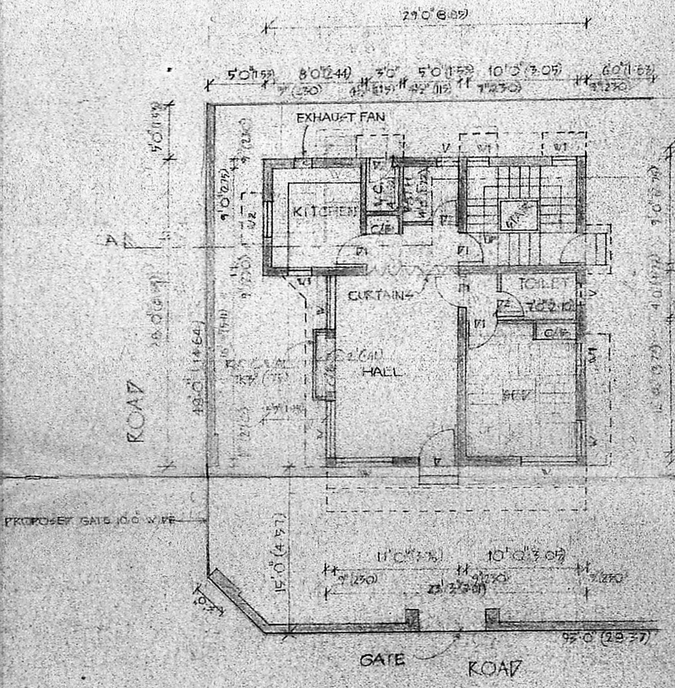


GROUND FLOOR PLAN

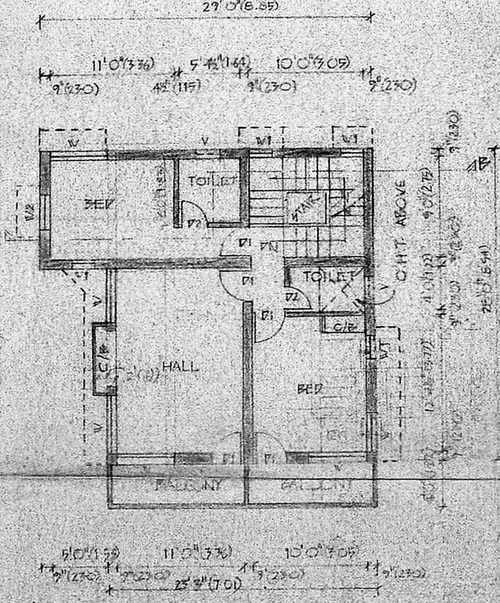


FIRST FLOOR PLAN

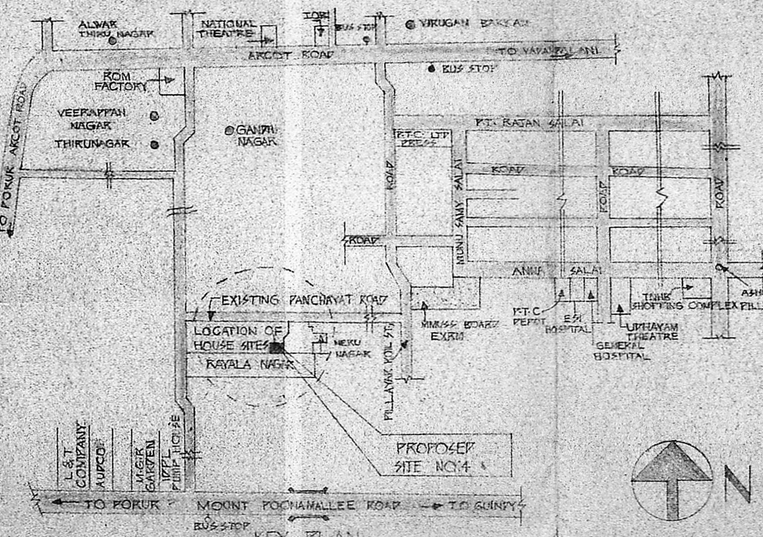


KEY PLAN
NOT TO SCALE

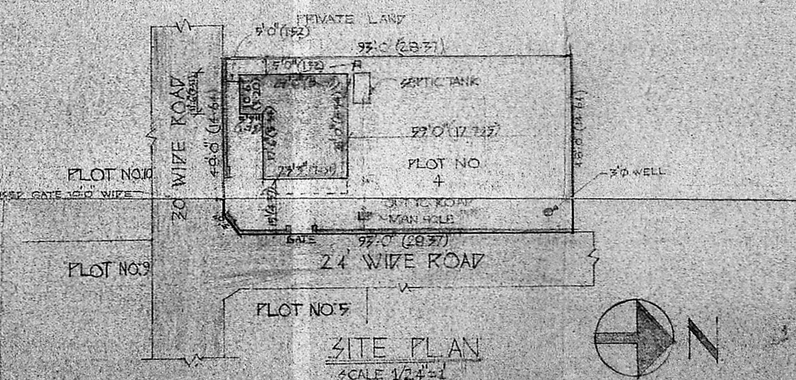


SITE PLAN
SCALE 1/24"=1'

PROPOSED RESIDENTIAL BUILDING IN PLOT NO. 4. S.NO. 45/5 P.T. & 57/4 PT. AT CHIDAMBARAM COLONY, RAMAPURAM VILLAGE, SAIDAPET TALUK, CHINGLEPUT DISTRICT, VILLAGE NO: 102.

OWNERS : V. Sarojini

SCALE : 1/8"=1', 1/24"=1' N.T.S. (1:100)

DATE : 13-7-'89

DRAWN : V. SHANKAR

LICENESED SURVEYOR:

R. Mohan Rao, D.C.E.
LICENSED SURVEYOR
Corporation of Madras
REG. No: 14
AMBATTUR TOWN SHIP
ALANDUR MUNICIPALITY
Consulting Engineer & Co.
Office: 15, Mooney Road
T. NAGAR, MADRAS-600 017
Phone: 440762